

Reference: Lot # 12
Foxcroft Subdivision
Section One
Plat Book 4F, Page 2
Block Book 640.7 - 1 - 12

FILED
GREENVILLE CO. S.C.
OCT 5 4 07 PM '84
DONNIE S. TANKERSLEY
R.M.C.



MICROFILMED

HEATHERBROOK ROAD

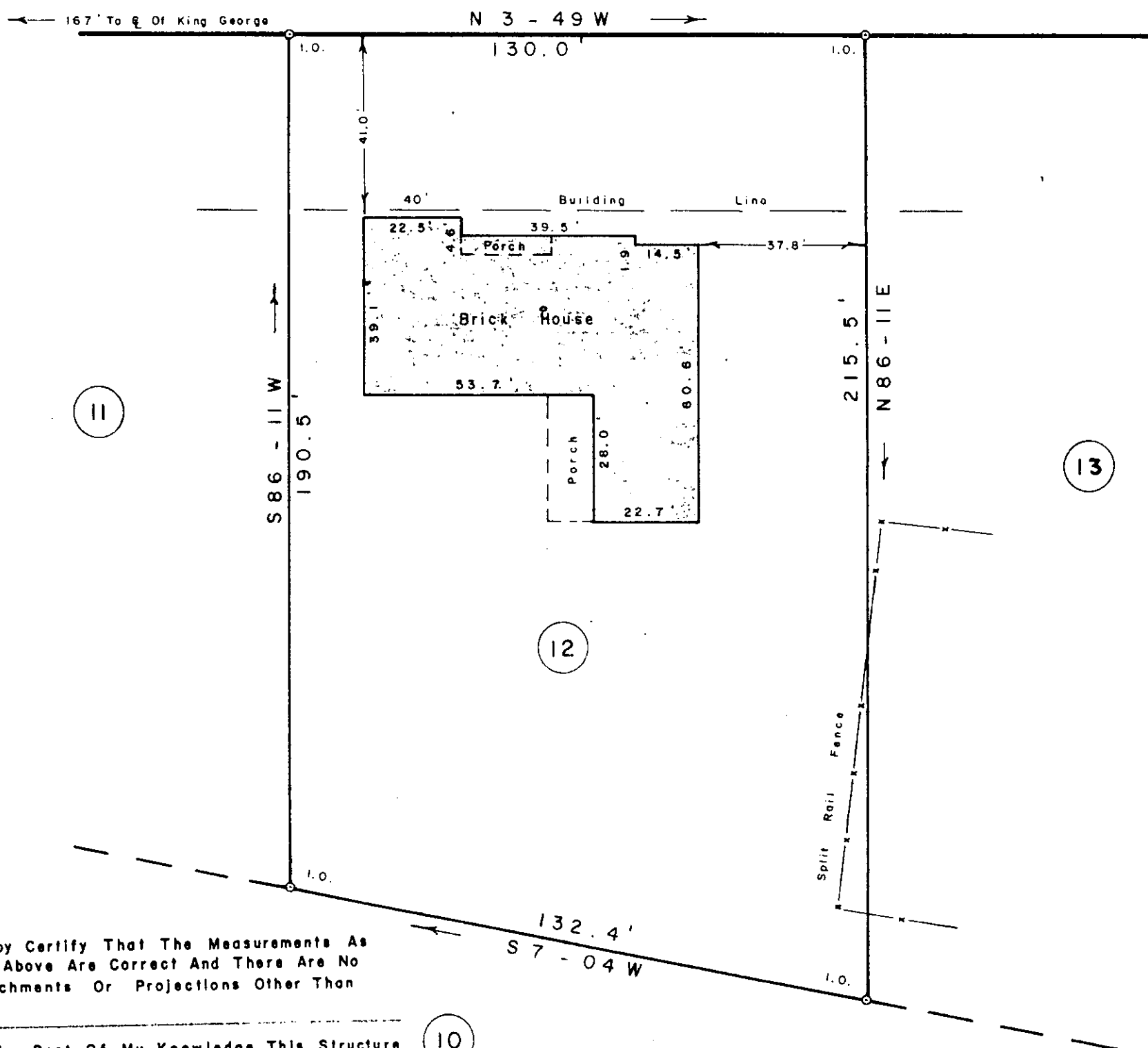

I Hereby Certify That The Measurements As Shown Above Are Correct And There Are No Encroachments Or Projections Other Than Shown.

To The Best Of My Knowledge This Structure Is Not In An Established Flood Zone.

SURVEY FOR

JOHN M. BEAM, JR.

REBECCA S. BEAM

NEAR GREENVILLE GREENVILLE CO. 10599

SOUTH CAROLINA

SEPTEMBER 28, 1984

10-X-46

OCT 5, 1984

SCALE: 1" = 30'

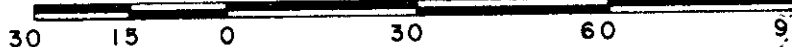

"I hereby certify that the ratio of precision of the field survey is 1/5000 as shown hereon and the area was determined by D.M.D. method of area calculation."

W.R. Williams P.E. & L.S. No. 3979

W. R. WILLIAMS, JR.
ENGINEER / SURVEYOR
P. E. & L. S. No. 3979
15 S. MAIN STREET
TRAVELERS REST, S. C.
29690

F. B. 75

